



Seeing Strengths.
Creating Options.
Restoring Health.

2017 ANNUAL REPORT

INTEGRATION



Photo Credit: Terra Surra Photography



Julie Bluhm
Executive Director | CEO

Michael P. Sampson
Chair, Board of Directors



in-te-gra-tion: in(t)e'grāSH(e)n

NOUN

noun: integration; plural noun: integrations

“BRING TOGETHER MULTIPLE ENTITIES TO FUNCTION AS A WHOLE”

Let us begin with a heartfelt thank you.

With your support, we've been working hard to bring together treatment and services to meet a variety of needs in peoples' lives.

So, what does integration really mean in our work? What does it look like – on a practical level – in a person's life? How does it impact our communities? Who does it take to bring it about?

That's exactly what we set out to show you in this report by sharing [Nico's story](#).

Individuals + access + a full continuum of services coming together holistically + your involvement = lives and communities changed. Here's the proof:

- **3,159 unique adults and young adults** received services from us.
- **Over 300 assessments** – a critical key in **helping people access treatment and services** – were completed by our [Community Access team](#) – **a 98% increase** over 2016.
- **More people found jobs** with help from [Employment Services](#) – **a 28% increase** from 2016.
- **82%** of individuals served by the [Housing Access Resource Team \(HART\)](#) **received or maintained stable housing** in 2017. We also launched the [Coming Home Pilot Project](#) and expanded [Hospital to Home](#) – both programs serve individuals experiencing homelessness.
- **95%** of admissions to our [Residential Crisis Stabilization Services](#), Maureen's House, **stabilized their situations without hospitalization for psychiatric care.**

2017 was a year of change. We lived the process of integration by forming a [new leadership team](#) and organizational structure. It hasn't been easy, but the process has resulted in renewed partnerships, sense of purpose, and an ongoing commitment to honor the legacy of person-centered, quality services set forth by our predecessors.

Guild's future is bright. We lead the industry in helping people get the right services at the right time. In partnership with Scott County, we are on track to meet our goal of opening a new crisis mental health and residential treatment center in the summer of 2019 to respond to the needs of our community.

It takes all of us – working together – to achieve these kinds of outcomes. We remain grateful for your support and would love to hear what you think. Contact us at 651-291-0067.

Sincerely,

Julie Bluhm
Executive Director | CEO

Michael P. Sampson
Chair, Board of Directors



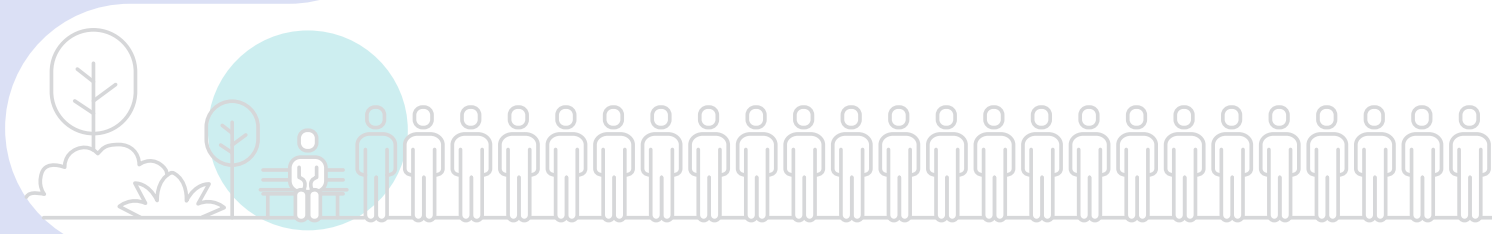

1 in 25 Americans has a serious mental illness.

Our Mission

help people with mental illness lead quality lives by providing integrated treatment and services

Our Vision

health, hope, and dignity for all

You are Making a Difference

In 2017, **3,159*** **unique adults and young adults** in the Twin Cities Metro area received services from us. The most common illnesses were depressive disorder, bipolar disorder, and schizoaffective disorder. The people we serve often face other barriers to health as well, including medical conditions, isolation, chronic homelessness, unemployment, poverty, and substance use.

With your help, we partner with individuals to counter barriers, so they can: live in safe, affordable housing, and **homelessness is prevented**; maintain **optimal physical and mental health**; find **employment** or pursue education; have recreation and **socializing opportunities**, and report a sense of **satisfaction** with their quality of life.

We focus on **Integrated Care** – treating the whole person – through these Programs and Services:

- **Assertive Community Treatment Services (ACT):** Adult ACT and Youth ACT – Equilibrium (EQ)
- **Care Management:** Care Coordination and Behavioral Health Home Services
- **Community Support Service Center (CSP)**
- **Delancey Services** (integrated services for people with histories of homelessness): Delancey Street, Hospital to Home, Coming Home Pilot Project
- **Employment Services**
- **Housing Support Services:** Housing Access Resource Team (HART), Coordinated Entry Pilot Program, Delancey Apartments
- **Residential Services:** Crisis Stabilization Services – Maureen’s House, Intensive Residential Treatment Services (IRTS)
- **Targeted Case Management**
- **Community Access Services**

**Total unduplicated episodes of care.*

Preventing Homelessness **1**
HOUSING



Photo Credit: Jennifer Larson

**Nico, Individual Served
Dad. Mentor. Client Representative,
Board of Directors (2017-18)**

“When you’re homeless, you lose your dignity. It’s a crummy hotel at best — a park bench at worst. A Guild Case Manager explored my housing options and set up a meeting with me and Guild’s Supportive Housing Services team. Vicenta told me it was her goal to get people back on their feet. **She asked me if I wanted to look at an apartment. I moved in a short time later. **It was a transformative moment.**”**

Read Nico’s story.



141 PEOPLE

- **141 PEOPLE** received housing subsidies, helping them **access safe, affordable housing** and **prevent homelessness**.
- **82% of individuals** served by the **Housing Access Resource Team (HART)** received or maintained **stable housing** in 2017.
- **Launched Coming Home Pilot Project**, a partnership with **Hearth Connection, HealthEast St. Joseph’s Hospital, and Catholic Charities**, working to **improve quality of life** for individuals **experiencing homelessness** and to reduce unnecessary emergency or inpatient visits.
- **Expanded Hospital to Home**, a cross-system partnership identifying efficient, cost effective ways for individuals with mental illness experiencing homelessness and chronic health conditions to **get the care they need without relying on high-cost emergency room care**.



**HOSPITAL
TO HOME**



188 Employees,
6 Psychiatric Residents,
24 Nursing Interns,
16 Bachelor of Social Work Interns,
1 Graphic Design Intern, and
1 Human Resources Intern helped us meet our **mission in 2017.**

JOIN OUR TEAM.



“I strongly believe that I am ‘called’ to do this work and that every experience I’ve lived has led me here; to be part of the process that helps individuals have the life they deserve. When I hear Nico’s words, it affirms the work I do and the reasons for doing it. It invigorates my faith in the shared human experience and revitalizes hope.”

—Vicenta, Program Manager, Housing Support Services

Photo Credit: Peter Koelerman



Finding Jobs | **2**
EMPLOYMENT



“Guild’s Employment Services team **convinced me I had worth to employers** and helped get my confidence back on track.”

[Read Nico’s story.](#)



- More people found jobs with help from [Employment Services](#) – a **28%** increase from 2016.

- **ONE OF MINNESOTA’S PIONEERS**

Our Employment Services team received the **National Individual Placement Supported (IPS) Employment Services Learning Community Achievement Award**, highlighting Guild as one of Minnesota’s pioneer IPS programs.



28% INCREASE



“Nico’s story really illustrates the importance of having a stable residence. It’s the foundation for recovery in any situation whether it’s mental health, addiction, or being under-employed. Guild looks not just at mental illness, they also offer supportive housing, employment, and other services. What sets the Guild service model apart from others is the combination of compassion, wisdom, going outside the traditional ‘box’ of care delivery, and using the latest research and technology in mental health treatment. They really want to help people. That’s why I got excited to support them, and that’s why I continue to support them.”

-Kevin Gregerson, Donor

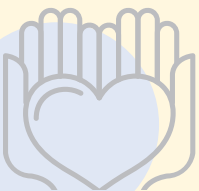

[ALIGN YOUR PASSION WITH YOUR GIVING.](#)

Creating
Stability

3

STABILIZATION

Photo Credit: Jennifer Larson



“I’d had enough. It was really hard for me to see my family hurting. My son was 7-months-old, and it killed me that I wasn’t there for him. I had a lot of shame and guilt. That’s when I walked into a local hospital. ‘I’m going to do one of two things,’ I said. ‘Jump off of the parking garage or get sober.’ It was death or it was life. I didn’t know which one I wanted more.”

[Read Nico’s story.](#)



- **95%** of admissions to our [Residential Crisis Stabilization Services, Maureen’s House](#), resulted in the individuals **stabilizing their situations without hospitalization** for psychiatric care.



“When I learned about all the amazing work Guild was doing to help adults with mental illness live full and meaningful lives, I was intrigued. I come from a family that has dealt with difficult mental health issues and know how important it is to connect with those struggling in a compassionate way. That’s why I signed up for the 1:1 Friendship Program.”

-Kolean Pitner, Friendship Volunteer



175 volunteers helped us meet our mission in 2017.

[BECOME A VOLUNTEER!](#)

Treating the Whole Person | **4**
Co-Occuring Disorders



Photo Credit: Jennifer Larson

“Addiction exacerbated my mental health challenges. At times, using drugs allowed me to suppress symptoms and escape problems. But, then I’d get sober and feel desperate and suicidal. **It was a cycle that I didn’t know how to stop.** By the time I was referred to Guild, I’d been in seven different treatment centers in 2 ½ years. My family had to distance themselves from me.”

[Read Nico’s story.](#)



- **More than 49%** of individuals served had a co-occurring disorder. In addition to mental illness, they are also **coping with a medical condition or a substance use disorder.**

49%



Photo Credit: Tara Sura Photography



“Nico’s story has helped me get a deeper view into the kind of transformations we can help our clients make. With Guild’s help, Nico went from being homeless and sleeping on a bench – and very nearly taking his own life – to being employed and having a stable home and serving as a member of Guild’s Board of Directors. I have found Nico to be a keen observer of detail. He has brought a great deal of insight to the Board about what it’s like to be a Guild client, which has been especially valuable in this period of tremendous change, both externally and internally.”

-Mike Sampson, Chair, Board of Directors



GET TO KNOW US BETTER.

Guild Incorporated 2017 Financial Results

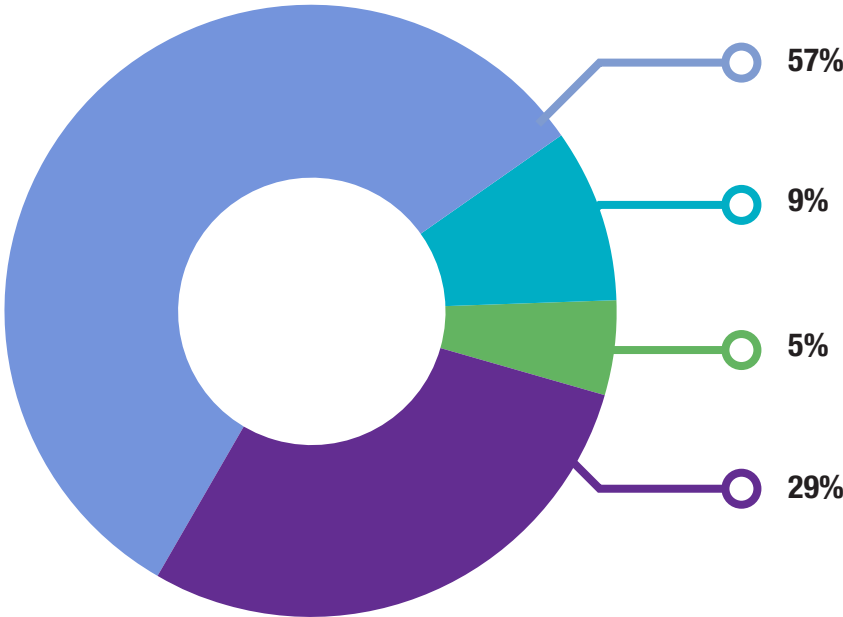

2017 PUBLIC SUPPORT AND REVENUE	
Government Grants and Contracts	\$ 4,644,191
Minnesota Health Care Programs	9,103,008
Contributions	1,423,356
Private Health Insurance, Private Pay and Other	865,870
	<u>\$16,036,425</u>

2017	
Community Treatment Services	6,585,771
Residential Services	2,111,782
Delancey Services	2,826,815
Employment Services	679,059
Supportive Housing Services	783,175
Rehabilitation Services	266,438
Volunteer Services	40,584
Other	232,911
Total	13,526,535

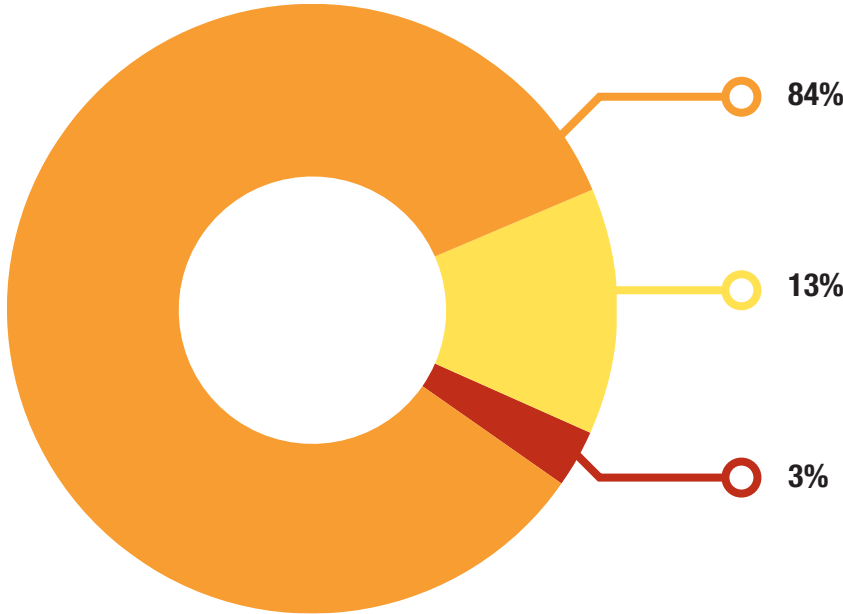

2017 EXPENSES	
Program Services	\$13,526,535
Management and General	2,091,688
Fundraising	460,902
	<u>\$16,079,125</u>

Statement of Financial Position

ASSETS	12/31/17	12/31/16
CURRENT ASSETS		
Cash and Cash Equivalents	2,072,212	1,162,851
Accounts Receivable, Net of Allowance	1,003,384	1,821,844
Promises to Give, Net of Allowance	245,094	244,868
Prepaid Expenses and Other Assets	185,117	175,241
TOTAL CURRENT ASSETS	3,505,807	3,404,804
OTHER ASSETS	1,485,042	1,354,101
NET PROPERTY AND EQUIPMENT	1,630,664	1,772,391
TOTAL ASSETS	6,621,513	6,531,296
LIABILITIES AND NET ASSETS		
CURRENT LIABILITIES		
Current Portion of Notes Payable	42,100	40,151
Accounts Payable	117,198	108,740
Accrued Liabilities	687,234	632,893
Deferred Revenue	819	13,848
TOTAL CURRENT LIABILITIES	847,351	795,632
LONG TERM LIABILITIES	40,307	82,322
NET ASSETS		
Unrestricted	3,857,651	3,907,592
Temporarily Restricted	1,092,238	973,353
Permanently Restricted	783,966	772,397
Total Net Assets	5,733,855	5,653,342
TOTAL LIABILITIES AND NET ASSETS	6,621,513	6,531,296

Statement of Activities

PUBLIC SUPPORT AND REVENUE	12/31/17	12/31/16
MN Health Care Programs, Government Grants and Contracts	13,747,199	12,871,728
Contributions, Sponsorships and Ticket Revenue	1,455,266	1,325,885
Resident Fees	559,562	486,430
Private Health Insurance and Private Pay	201,688	109,089
Other Revenue	72,710	78,639
TOTAL PUBLIC SUPPORT AND REVENUE	16,036,425	14,871,771
EXPENSES		
Program Services	13,526,535	12,119,881
Management and General	2,091,688	1,662,653
Fundraising	460,902	446,844
TOTAL EXPENSES	16,079,125	14,229,378
INCREASE (DECREASE) IN BENEFICIAL INTEREST OF ASSETS HELD BY OTHERS	123,213	49,864
CHANGE IN NET ASSETS	80,513	692,257



Ladder of Hope Giving Society

Thank you to our 2017 Donors — those who appear on this list and those who do not. We could not fulfill our mission without your ongoing support.

REALIZING THE VISION - \$25,000 per year for five years (\$125,000)

Bob & Sandy Klas
Marge Manion*

BRIDGE TO LIFE - \$10,000 per year for five years (\$50,000)

Anonymous (2)
Diana Devereaux & Family
Dan & Kari Rominski
Mary L. Holmes Family
Caroline Stevenson

REACH TO FREEDOM - \$5,000 per year for five years (\$25,000)

Anonymous (4)
Lynn Brown
Ben & Antusa Bryant
Robert & Eileen Fahrenkrug
Kay Fredericks & Dick Cisek
John & Theresa Griep
Bob & Sandy Klas
The Linda & Robert Klas Jr. Family
Bob & Muriel Klosterman
Lombardo Family Limited Partnership
Barry & Sharon Mason
Robert Melcher
Daniel & Laurie Moudry
Chester D. Phillips
South Robert Street Business
Association
SUCCESS Computer Consulting
Maryann Sweeney & Jack Dyer
Mark & Kimberly Thompson
Connie Wagner
Carla Warner
West St. Paul Commercial Club

RUNG TO WELLNESS - \$1,000 per year for five years (\$5,000)

Anonymous (13)
Rudolf and Rachel Alvey
Ms. Sharon Autio
Sam Awad
Abigail Barrett
Jesse & Britta Bergland
James Best
Brase-Adeboye Family
Bituminous Roadways, Inc.

Brad & Julie Blue
Julie Bluhm & Stephen Gumnit
Leslie Bock
Mimi Weinberger Bohrer
Patrick J. Boria
John & Jennifer Borup
Walter & Valerie Broughton
Ty & Delia Bujold
Cardinal Remodeling
Leslie & Gerald Chapman
Gary & Paula Christensen
Jeff & Nancy Christensen
Mark & Jane Chronister
Matt & Diane Clysdale
Bob & Nancy Coates
Jack & Jean Corley
The Bob & Lila Cotten Foundation
Elizabeth M. De Lay
Tom* & Kathy Diffley
Sara & Pete Discenza
Elizabeth DeBaut & David Hartwell
Michael & Britt Ehlert
Donald & Judith* Erickson
Scott & Mary Beth Erickson
Francis X. Fallon, Jr.
Pamela Flenniken
Rev. Tim* & Pam Fuzzey
David & Leslie Gardner
Brien Godfrey & Christine Hult
Gold'n Treasures
Daniel Goldsmith
Lou & Kelly Gomez
Tiffany Grandchamp
Kevin Gregerson
Paul & Patricia Gust
Dennis & Jantze Haley
Tom Halverson & Kathleen Ziegler
Diane & Frank Hanzal
Kyler & Lauren Harder
George* & Mary Jane Heimel
Lowell & Cay Shea Hellervik
Sheila Beuning Holt & Andy Holt
Hometown Tire & Service
Abra Hovgaard & Holly Hanson
Stanley & Karen Hubbard
Benjamin S. Jaffray
Heath & Elyse Jensen
Edward & Jeanette Johnson
Mark Jorgensen, Impressions, Inc.
Jennifer & Paul Kalla
Robert & Sharon Kalla
Steve & Taffy Karel
Skip & Pat Kiland

Mark Kimitch
Chris King
Hon. Mary Louise & Dan* Klas
Melissa & David Klein
Peter & Mary Knoll
Bob Knutson
Sarah Kottke
Carol Kramer
Nick & Lauren Larson
Mrs. Irene P. Loudas
Paul & Wendy Loudas
Orlando Mazzolini
David & Margaret McDonell
Kyle McNamara
Betty Meadows
Mary & Chip Michel
Brandon & Cathy Miller
Val Moeller
Paula & Willy Monteiro
John Nasseff* & Helene Houle
Christopher & Mary Nelson
Nicholson Family Foundation
Janice L. Nielsen
The Mark & Jackie Nolan Family
Fund of The Saint Paul Foundation
Terry & Mary Kay O'Loughlin
Alta Oben
Ben & Lynn Oehler
Alexander Ofelie
Otogawa-Anschel Design + Build
Peggy Pallas
Dr. & Mrs. Michael Paparella
Galen & Karen Pate
Shirley Pearl
Dick & Nancy Perrine
Keith Peterson
Mark & Karen Peterson
Sheree Peterson
Kolean Pitner & Rich Wilson
Randall Family Fund of the
Minneapolis Foundation
U. Reeve
Steve & Linda Reeves
T. Price-Reuter & Don Reuter
Jane Richards & Larry Pfundstein*
J. Peter & Mary Ritten
Dr. Thomas & Patricia Rolewicz
Janel Russell*
Michael & Cornelia Sampson
Jerry & Mary Schommer
Keith Schwartzwald & Susan Marvin
Pat Slaber & Dick Vogel

Susan Sparling-Micks
Daniel J. Spiegel Family Foundation
Dan & Carmen Springman
Heath & Stephanie Stanton
Angie* and Tom Stone
George & Lorna Surratt
Will Susens
Gavin B. Swaim
Maryann Sweeney & Jack Dyer
William P. Sweeney
Jon & Lea Theobald
Gloria Thompson
Robert & Carolyn Thompson
Erik & Rima Torgerson
Don Tran
John & Jill Vuchetich
Janet Wanzek
Waterous
Bjorn C. Westgard & Kathrin C. Walker
Marianne Wheelock & Scott Kajer
Richard & Debra Wicka
Kristin Wiersma
The Wolkowicz Family
Jim & Sharon Ysebaert
Hilary Gibbens Ziols

LEADERS OF HOPE - Those who have given \$25,000 or more in their lifetime

Anonymous (3)
Anoka Metro Regional Treatment
Center - Auxiliary Rose Fund
Associated Bank
Ray & Florence Berglund
Family Foundation
Phillip Bifulk*
F.R. Bigelow Foundation
Bituminous Roadways, Inc.
Otto Bremer Trust
Bush Foundation
Business Partners Plus
Ben & Antusa Bryant
Edwards Memorial Trust
Mary Patricia Fenlon Memorial Fund
Kay Fredericks & Dick Cisek
Greater Twin Cities United Way
Greycoach Foundation
Cyril E. & Genevieve Gobeil Fund
The Guild of Catholic Women, Inc.
Hardenbergh Foundation
Fred & Mary Hoedeman
Mary L. Holmes Family



The Hubbard Broadcasting Foundation
 Bob & Sandy Klas
 The Linda & Robert Klas Jr. Family
 Honorable Mary Louise Klas
 Bob & Muriel Klosterman
 Eugene & Beverly Lentsch
 List Foundation
 Lombardo Family Limited Partnership
 Marge Manion*
 Barry & Sharon Mason
 Medica Foundation
 Mary & Chip Michel
 Minnesota State Arts Board
 Daniel & Laurie Moudry
 Richard* & Helen* Murphy
 Jason Najarak*
 Old National Bank
 Pentair Foundation
 Chester D. Phillips
 The Jay & Rose Phillips Family Foundation
 Pro Pharmacy
 Nora B. Potamkin
 Jane Richards
 Dr. Thomas & Patricia Rolewicz
 Dan & Kari Rominski
 Bob & Pam Senkler
 Securian Foundation
 The Saint Paul Foundation
 Slawik Family Foundation
 South Robert Street Business Association
 Caroline Stevenson
 Angie* & Tom Stone
 SUCCESS Computer Consulting
 William P. Sweeney
 Leonard* & Lois* Tracy
 Target
 Mark & Kimberly Thompson
 Connie Wagner
 Janet Wanzek
 Xcel Energy Foundation

LEGACY OF HOPE – Those who have included us in their estate plans

Anonymous (3)
 George Broostin
 Mark & Sue Courteau Living Trust
 Pamela Flenniken
 Dr. & Mrs. Girard
 Skip & Pat Kiland
 Barbara & David Koch
 Marge Manion*
 Nancy J. Martin
 Charlotte McEvoy, in loving memory of William J. McEvoy
 Roland Turner Family Trust

THE GUILD ENDOWMENT FUND – Those who have given \$25,000 to establish a named fund

Mary Patricia Fenlon Memorial Fund
 Cyril E. & Genevieve Gobeil Fund
 The Guild of Catholic Women Centennial Fund
 Jim & June Guldán Family Fund
 The Marge Manion Fund
 The Grace Tangjerd Schmitt Fund

BENEFACTORS Individuals who contributed \$5,000 or more during 2017

Anonymous
 Cathy Disch
 Jantze & Dennis Haley
 Lowell & Cay Shea Hellervik
 Arthur & Rosemary Janousek
 Earl D. & Marian N. Olson Fund
 Dan & Kari Rominski
 Tom & Angie* Stone
 Mark & Kimberly Thompson
 Wanzek Family Foundation

SPONSORS Those who have contributed a total of \$1,000-\$4,999 during 2017

3M
 Joyce Agnew
 Alliance Bernstein
 The Andersen Family Foundation
 Anodyne
 Anonymous (8)
 Aura Boutique
 Frank Babka
 Melanie Banta & Van Luoma
 Bollero Family
 Eve Borenstein & Candace Falk
 Bridgewater Bank
 Karl* & Connie Charipar
 Cities 97
 Bob & Nancy Coates
 Credible Behavioral Health
 Denovo
 Joseph C. & Lillian A. Duke Foundation
 Edina Realty Highland
 Edina Realty St. Paul
 Juliet Wanzek Everist
 Garrity Tegeler & Varley Wealth Strategies
 Deb & Phil Gelbach
 Genoa, a QoL Healthcare Company
 Google
 Kevin Gregerson
 Guaranteed Rate Affinity, Dean Schiffler
 Rose Anne & Lee Hallgren

Susan & Tom Handley
 Frank & Diane Hanzal, CBL Floors
 The John & Cynthia Hart Fund of the Minneapolis Foundation
 The Head Family Foundation
 HealthPartners
 Hometown Tire & Service
 Rick Huckle
 Karen Kaplan
 James Kenna
 Kopp Family Foundation
 Gary Kraemer
 Daniel & Constance Kunin
 Lakeview Bank
 Leadership Transitions
 Ginny Marvin & Pete Andersen
 Jeff Marzolf
 William Marzolf
 Maslon LLP
 Meryl & Dave McGauvran
 John & Joanne McGinty
 Medica Foundation
 Midway Lions Club
 Mille Lacs Corporate Ventures
 Jim Miller
 MIPRO Consulting
 Paula & Willy Monteiro
 Robert & Patricia Moore Foundation
 Morrie's Brooklyn Park Subaru
 Daniel & Laurie Moudry
 Mutual of America
 Nasseff Mechanical Contractors
 Nilfisk
 Mark & Jackie Nolan Family Fund of the Saint Paul Foundation
 Dale & Liz Nugent
 Terry & Mary Kay O'Loughlin
 Dallas Oldre
 Open Door Foundation
 Otagawa-Anschel Design + Build
 The Oulette Foundation
 Dr. & Mrs. Michael Paparella
 Melissa Peacock
 Mark & Karen Peterson
 Christina & Dwight Porter
 Elizabeth C. Quinlan Foundation
 Randall Family Fund of the Minneapolis Foundation
 RBC Foundation
 Jane Richards
 Scott Rile
 Road Machinery & Supplies Co.
 Mary Cay Ryan
 Sam's Club of Shakopee
 Sam's Club of Woodbury
 John & Carrie Sandgren
 Jerry & Mary Schommer
 Steven Schuster
 Science Museum of Minnesota
 SFM Companies

Emil J.* & Emily D. Slowinski Fund of the Saint Paul Foundation
 Spicola Family Foundation
 Kevin Spight
 Standard Heating & Air Conditioning
 William P. Sweeney
 Syntax Systems Limited
 Trust Point Inc.
 Grace Tangjerd Schmitt
 Valley Staffing
 Sally Verrilli
 Joseph Walter
 H.E. & Helen R. Warren Foundation
 Darcee Weber
 Mary & Ben Whitney
 Richard & Debra Wicka
 Wilkerson Guthmann
 Wipfli LLC

HONOR/MEMORIAL GIFTS The following gifts were made in honor or memory of a loved one during 2017 (Honoree/Donor Name)

* indicates deceased

*Phillip Adams**
 Carol L. Ferris

*Karen A. Alberg**
 Jean & Russell Bey
 Lucille Carlson
 Pat McGovern & Dave Cossi
 Susan Wall

*Aileen Baesemann**
 Pamela Flenniken

*Richard Bearth**
 Patricia Bearth
 Patricia Berendt
 Dave & Margaret McDonell
 Patricia Rolewicz

*Sam Beattie**
 Chris Bremer

*Joanne Bennett**
 Wayne & Joyce Taylor

*Drew Christensen**
 Anonymous
 Jeff & Nancy Christensen
 Peter & Mary Knoll
 Tina Lay
 Danell & Mark Oxler
 Mary Schmitt
 Cory Thompson
 Robert Veatch
 Sally Verrilli
 Linda Widner

**Sue Courteau**

Susan Giroux

Sara Discenza

Sue & Mark Courteau

Millie Dixon*

Patricia Berendt
Jane Clappier
Neil Convery
Mary Freppert
Cleta Galvez
Molly Henke
Gloria Joyce
Paula Kelly
Jean Helen Kinsey
Judith Leahy Grimes
Robert McCabe
Gerry Miller
Ralph & Patricia Norusis
Michele Potts
Frances R. Rooney
Victoria Shipley
Barbara Wollan

Ross & Jen Eggers

Stephanie Allensworth
Nikki Anderson
Charlene Charles
Katie Cochran
Patricia Ducosin
Maren Eggers
Joanne Field
Margaret Kelaart
Debra & Stephen Kurtovich
Cynthia Larson
Jennifer Leeder
Julie Ringquist
Deena Sachs
Kayleigh Schouville
Christine Swatfager
Rebecca Vranicar
Samly Wittchow
Rosemarie Zipoy

Monica Engel*

Eileen Cardwell
Mary Catlin & Family
Clarina Conger
Sara B. Crawford
David & Barbara Deters
Thomas & Mary Lou Engel
Sally Haas
Mary & Paul Hannon
Shirley Lindquist
Cari Morgan
Kathleen Ratican
Joy Robbins
Rita Ryan
Patricia Sheehan
Louise & Albin Sterner

Mark & Joan Strobel
Sandra Strozyk
Eric & Cyndi Swanlund
The West Condominium
Association

Judy Erickson*

Joyce A. Lloyd

Tim Fuzzey*

Sharon J. Pressler

Kirsten Girard*

Drs. Petra Blix & Benjamin Gruber
Dr. & Mrs. Howard Girard

Ramon Salvador Gomez*

Sharon Becker
Frances Bly
Virginia Bly
Gail Daneker
Gregory Dewitt
Steven A. Dobin
Dennis Erickson
Lorraine Farrington
Maria R. Gomez
Theresa Gunderson
Deborah Huskins
Julie Janssen
Jeanne Keller
Weston Kooistra
Kathryn Lamp
Robert & Marie Meyer
Carmen Molina
Mary Jo & Michael Nohava
Charlotte M. O'Connell
Pamela Parker & Dennis Wynne
Lisa Pizinger
James Varpness
Beth Voigt

Ted Guzik*

Agnes A. Guzik

Charles Kealy

Joseph & Joanne Kealy

Bernie Knoll*

Peter & Mary Knoll

Christian Hagen

Kim Lien

Maureen G. Heaney*

Alina Muller

Dale Johnson*

Betty S. Andrews

Donna Rae Johnson*

Karen E. Johnson

Joe Kelly

Megan Abagat
Patrick Acton
Tony & Karen Allen
Trenton Allen
Brady Amundson
Lucas Andersen
Emma Anderson
Anonymous (4)
Chloe Asuncion
William Barber
Elk Bartlett
Robert & Shannon Braun
Mikailah Corum
Maria Coughlan
Jonathan David
Morgan Davies
Sylvie & Donald Deyo
Kevin & Jill Edelman
Linda, Mark & Paul Filonowich
Meg Forse
Megan Gamme
Lori Thompson Garry
Alex Gong
Rob & Janelle Graham
Nicki Hawthorne
Audrey Heinz
James & Cosette Hobday
Elodie & Pierre Hubbard
Paul & Debra Hugunin
Abi Ilavarasan
Tyler Jensen
Lauren Kalina
Daniel Kelly
Dennis & Peter Kelly
John & Teresa Kelly
Patrick & Shirley Kelly
Sharon & Robert Kelly
Lizzy Kleis
Rachel Knutson
Craig & Priscilla Koeckeritz
Linda Kuplic
Noah Langley
Patrick Lannon
Jackson Lee
Maddie Lee
Catherine Lindemann
Andrew Lowder
Taylor & Allie Luecke
Timmy Lyne
Andy & Amy Maas
Stephen Sexton & Clare
MacDonald-Sexton
Max Marshall
Marc & Jane Matsoff
Cynthia McGill
Terrence A. Merritt
Hannah Miles
Karina Monson
Amy & James Morrell

Collin Peters
Raj Purohit
Mel Rausch
Charles Rhoades
Kayla Ryan
Lynn Schram
Dylan Schuller
Annika Scott
Emma Sell
Sandra Setter
Emma Slaikeu
Lisa Standal
Ryan Steger
Angie Swanson
Jorren TeGantvoort
Lauren Thornton
Dexiang Yang

Jaime Kiland

Phil & Kathy Thorson

Anne LaFave*

James & Gail LaFave
Susan Roe & Joshua Glenn

Wendy Lang

Donna Culbertson

Marjorie L. Manion*

Diane E. Olson
Mary & Pat Rugloski

Tom Meiske*

Susan A. Meiske
Bonnie Joy Rae

Ryan Mikkalson*

Lisa Forslund

Pat Miller*

Wayne & Joyce Taylor

Gerald E. Mudek

Leo & Dolores Mudek

Garrett Olson*

Susan & Tom Handley

Patricia Rolewicz

Mary Lind

Janel Russell*

Dick Allen
Peter & Joan Bednarczyk
Carol Brady
Beverly Campbell
Sandra Carlin
E.E. Connelly
Susan M. Dolan
Karen L. Erickson



Exclusively Diamonds
 Litton E.S. Field, Jr.
 Karen Francis
 Karen Frisell
 Bill Foussard
 Patricia & Jack Garber
 Tamara Gerten
 Graco
 Mary Greer
 Wendy Halverson & Alson Toavs
 Mark & Susan Harrold
 Nicholas & Helen Healy
 Judith & Everett Hellige
 Judith Holderbach
 Mary & Dana Johnson
 Sue Karr
 David Kennedy
 Sandra Klein-Hegge
 June & Ray Kolodzieski
 Colleen & Robert Langford
 David & Cecelia Luth
 John & Georgia Maguire
 Monica McGough
 Marilee Mottl
 Theresa & George Nelson
 Carmen Nesje
 Christine Olson
 Karen Raleigh
 Joseph & Liberty Rucci
 Jill Sadler
 Kristin Schroeder
 Keith Schwartzwald &
 Susan Marvin
 Joy & Stephen Schwietz
 Elaine Stubenberg
 Sheila Sweeney
 Crescence Thompson
 James & Shirley Vadnais
 Sue & George Van Wagner
 Steven Vogl
 Jeff & Linda Warner
 Phyllis Weber
 Shannon Wilson
 Jan & Todd Zarbok

Elizabeth Schwartz*
 Ross & Jen Eggers

Bobbie & Craig Smith
 Jerry & Mary Schommer

Darrell Strand*
 Erik P. Kolz

Grace Tangjerd Schmitt
 Dorothy Bade
 Patricia Bearth
 Eve Borenstein & Candace Falk
 Doris M. Brinker
 Janice Brown
 Daniel & Katherine Cole

Kristin Dillon
 Tom & Betty Egan
 Pamela Flenniken
 Jeremy Galley
 Jennifer Garber
 Rita Garcia & Ronald Ibarra
 Kathy Gregersen
 Mary Jane Heimel
 Cay Shea Hellervik
 Bob & Sandy Klas
 Irene Loudas
 Dave & Margaret McDonell
 Dan & Amy McNeil
 Catherine & John Michel
 Ruth Moser
 Laurie Ohmann Schley
 Jane Richards
 Mary Cay Ryan
 Patricia Rolewicz
 Russell Sudeith
 Susan Voigt
 John Zakelj & Bonnie Watkins

Mark Schommer*
 Richard & Anne Vosika

Gavin B. Swaim
 Melissa & Brent Peacock

Tom Veenstra*
 Kathleen Diffatte
 Kay Gray
 John Jaros
 Ann Kaluzny
 Jennifer LaFrance
 Deborah Mague
 Janice Noruk
 Kevin Smith
 Barbara Thees
 Kathy & Dan Thees
 Larry Veenstra
 Richard Veenstra

Audrey M. Votel*
 Thomas Votel

Darlene Engbarth Wheeler*
 Catherine Bauer

**CORPORATE AND FOUNDATION DONORS –
 \$5,000+ Corporate & Foundation Sponsors 2017**



**The William and
 Connie Carroll Endowment Fund
 of The Saint Paul Foundation**

Edwards Memorial Trust



THE STABLE

Terhuly Foundation



**Wakefield Charitable
 Foundation**



Wings of Nutrition

Thank You

“With your help, Guild gave me the tools to succeed.”



Because of you, individuals like Nico are leading quality lives in the community.

“I have a reason to be here. I’m a lot happier, and more confident. Depression and anxiety used to demoralize me; they took away my will to move forward. Even though I still have symptoms, I have a support system now. With your help, Guild Gave me the tools to succeed.”

Get Involved.
Stay Involved.



Get to Know Us Better.



Volunteer.



Donate.



Get Services.



Join Our Team.

Programs and Services

ASSERTIVE COMMUNITY TREATMENT SERVICES (ACT)

Adult ACT
Youth ACT – Equilibrium (EQ)

CARE MANAGEMENT

Care Coordination
Behavioral Health Home Services

COMMUNITY ACCESS SERVICES

COMMUNITY SUPPORT SERVICE CENTER (CSP)

DELANCEY SERVICES (INTEGRATED SERVICES FOR PEOPLE WITH HISTORIES OF HOMELESSNESS)

Delancey Street
Hospital to Home
Coming Home Pilot Project

EMPLOYMENT SERVICES

HOUSING SUPPORT SERVICES

Housing Access Resource Team (HART)
Coordinated Entry Pilot Program
Delancey Apartments

RESIDENTIAL SERVICES

Crisis Stabilization Services – Maureen’s House
Intensive Residential Treatment Services (IRTS)

TARGETED CASE MANAGEMENT

Board of Directors 2017

CHAIRMAN:

Michael P. Sampson

VICE-CHAIRMAN:

Nik Larsen

SECRETARY:

Will Susens

TREASURER:

Bill Bosch

DIRECTORS:

Mary Buck
Melissa Scanlan-Duncan
Ross Eggers
Norman “Butch” Goldberg
Lou Gomez
Tom Halverson
Jennifer Kalla
Sarah Kottke
Tom Luing
Bill Marzolf
Kari Rominski
George Surratt
Bjorn Westgard

DIRECTOR EMERITUS:

David McDonell

HONORARY DIRECTOR:

Vineeta Sawkar



Enrolled provider with Minnesota Health Care Programs and other health plans including:

Blue Cross Blue Shield, HealthPartners, Hennepin Health, Medica, Optum, and UCare.



CARF accredited for the following services:

Assertive Community Treatment, Assessment and Referral, Case Management/Services Coordination, Crisis Stabilization, Integrated Behavioral Health/Primary Care, Residential Treatment, and Community Employment Services including Job Development and Employment Supports.



Seeing Strengths. Creating Options. Restoring Health.

Administration Offices

130 South Wabasha Street, Suite 90

Saint Paul, MN 55107

For more information, contact us at:



www.guildincorporated.org



info@guildincorporated.org



651.291.0067

